GRUNDRISS

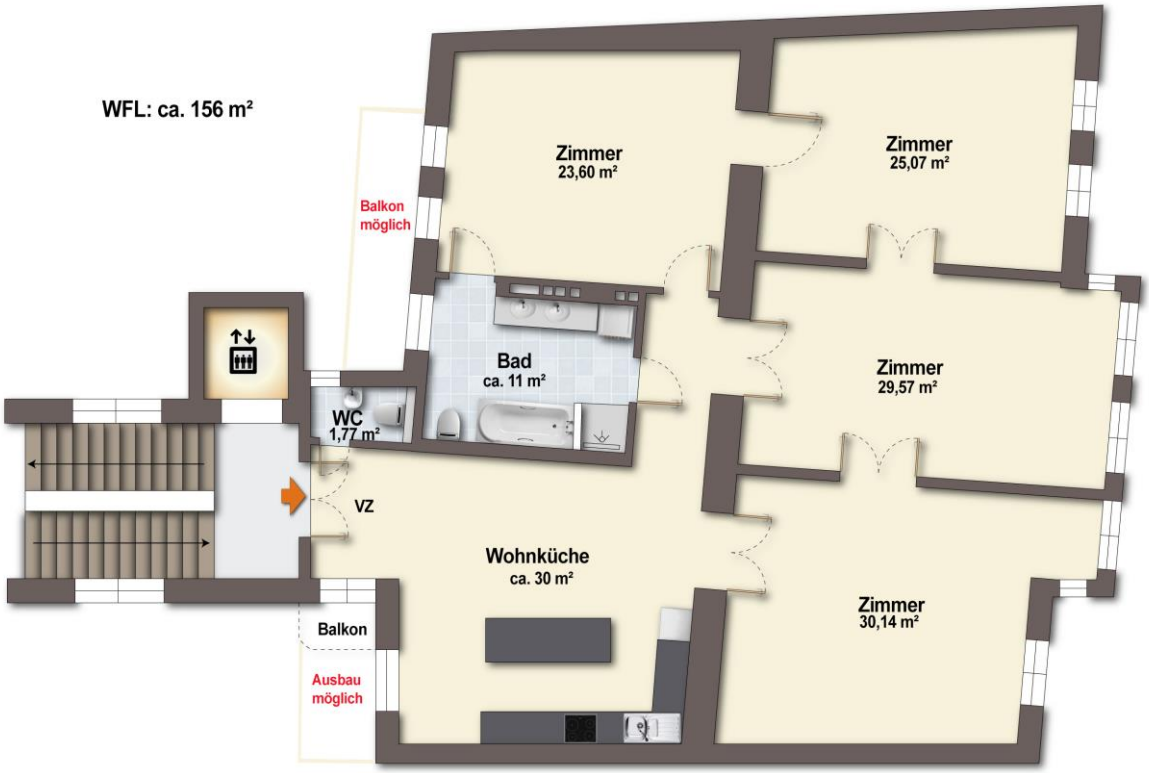

RE/MAX FIRST IMMOBILIEN