

PRESSBAUM IM JULI 1922.

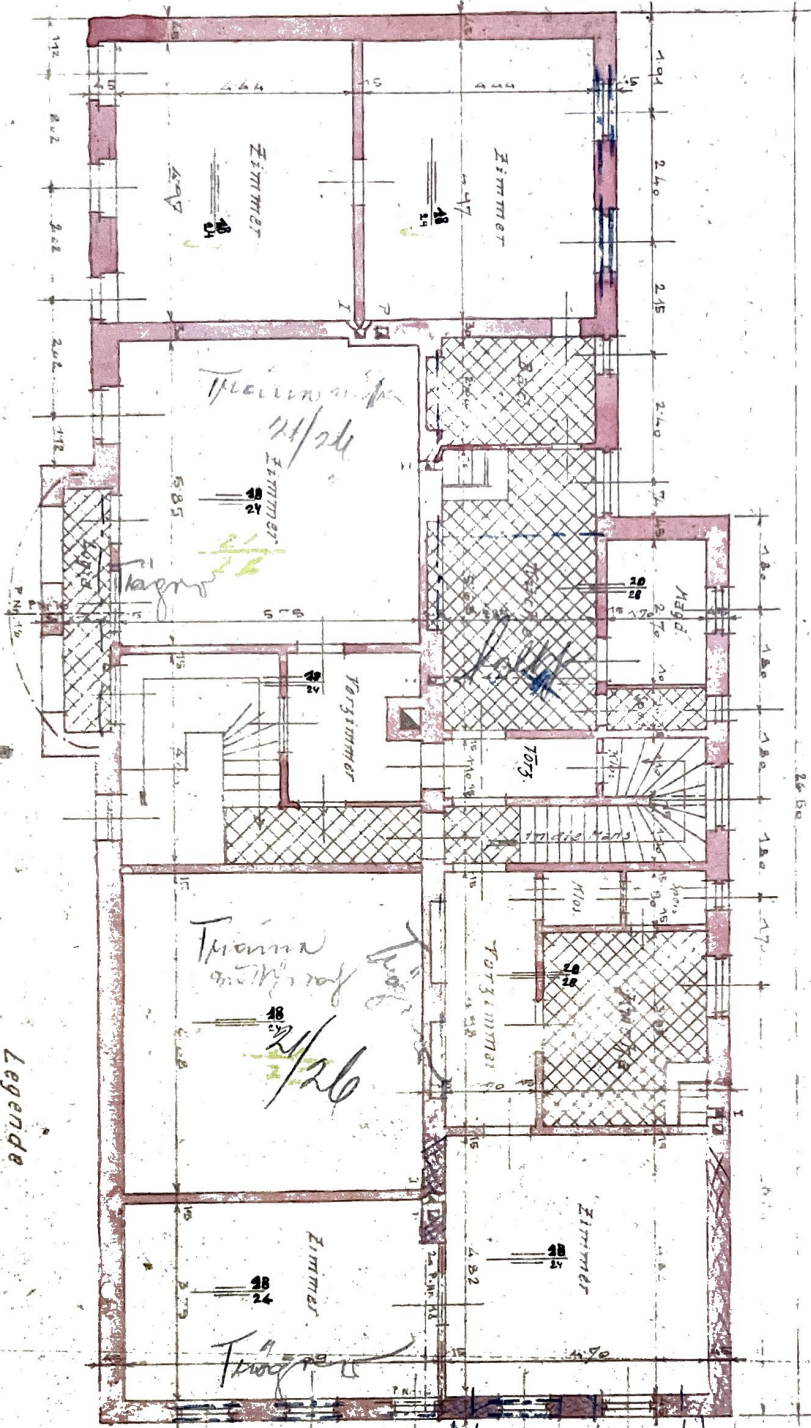

I. STOCK

- Legende
- Bretter, Mauerwerk
 - Mauer
 - Kaminweg
 - Mauerwerk 2. Stockwerk

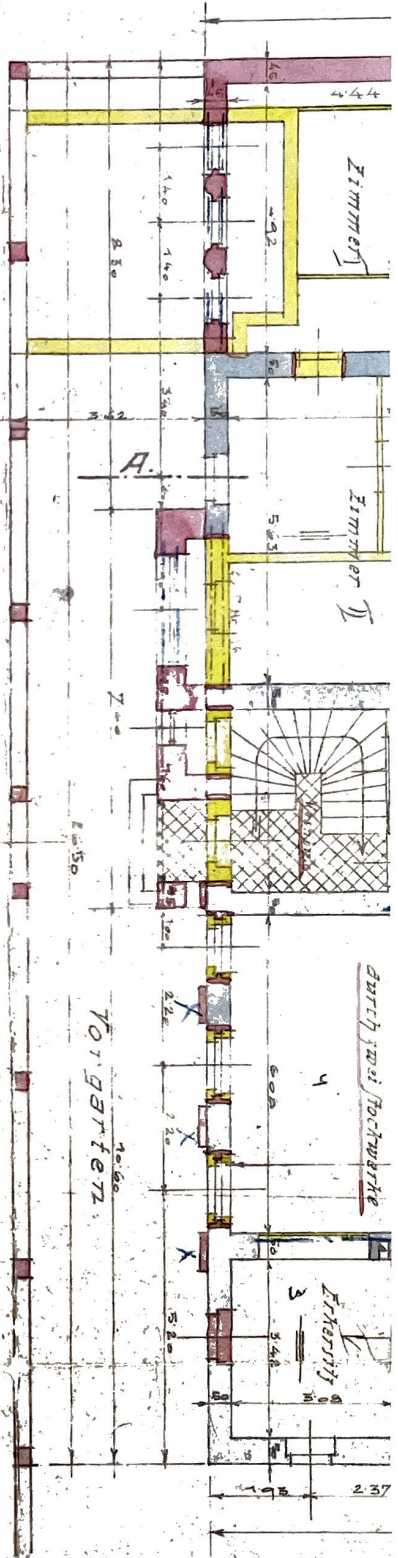

MANSARDE

MASSSTAB 1:100

Handwritten signatures and notes at the bottom left of the page.

FRAGE

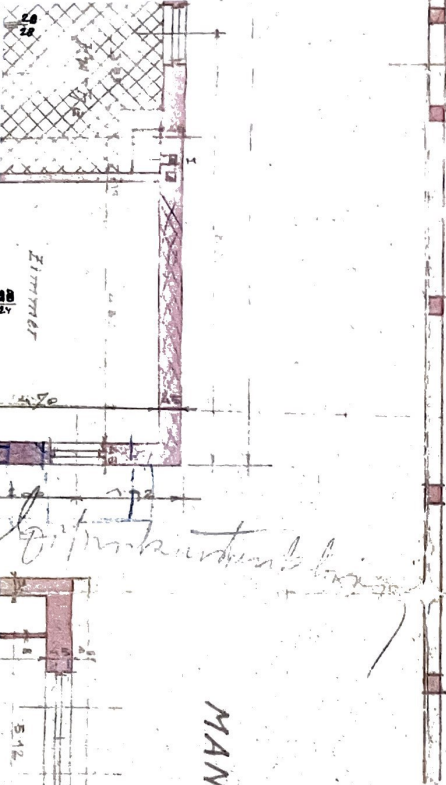
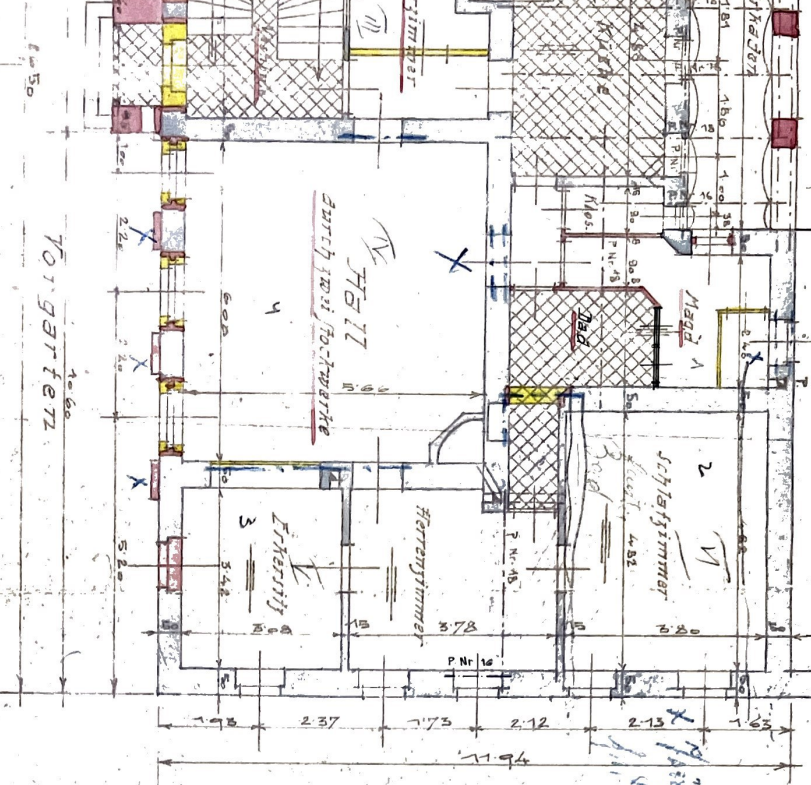
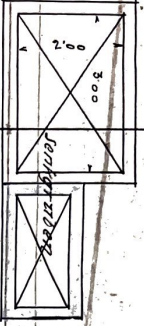

PLAN ZUR AUFBAUUNG EINES STOCKWERKES

AUF DAS HAUS PRESSBAUM, PFALZAUERSTR. NR. 29

DER BESITZERIN FRAU JOSEFINE BIER.

SCHNITT A-B.

SITUATION.

MASSSTAB 1:2500.

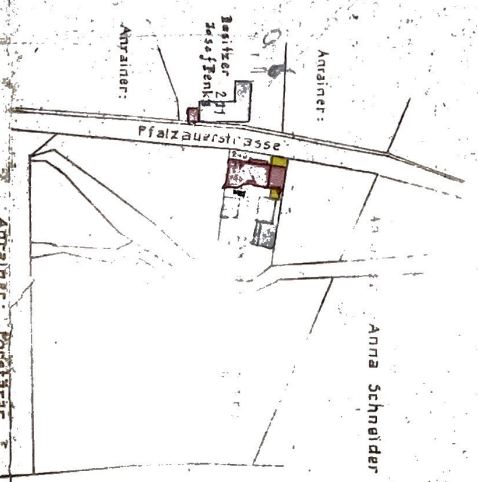
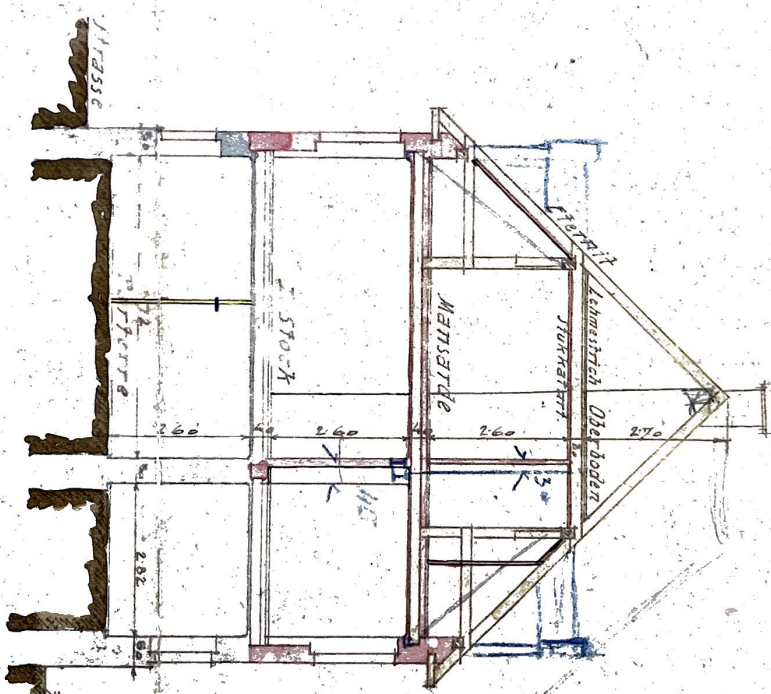

MANUARDE

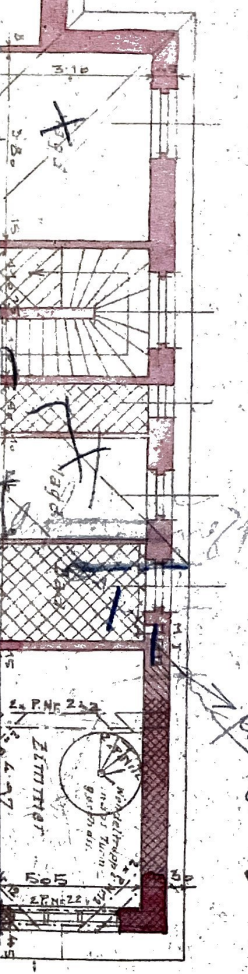

Der Baukommission
am 24. Juli 1922

Dr. Ringelmeier
Geplanzt

Handwritten signature