

PLAN FÜR DEN BAU EINES WOHNHANSES FÜR HERRN FRANZ u. FRAU ANNA BISCHOF IN STEGERSBACH M=1:100.

aktualisiert von Franz Bischof, 14.02.2024

WESTANSICHT.

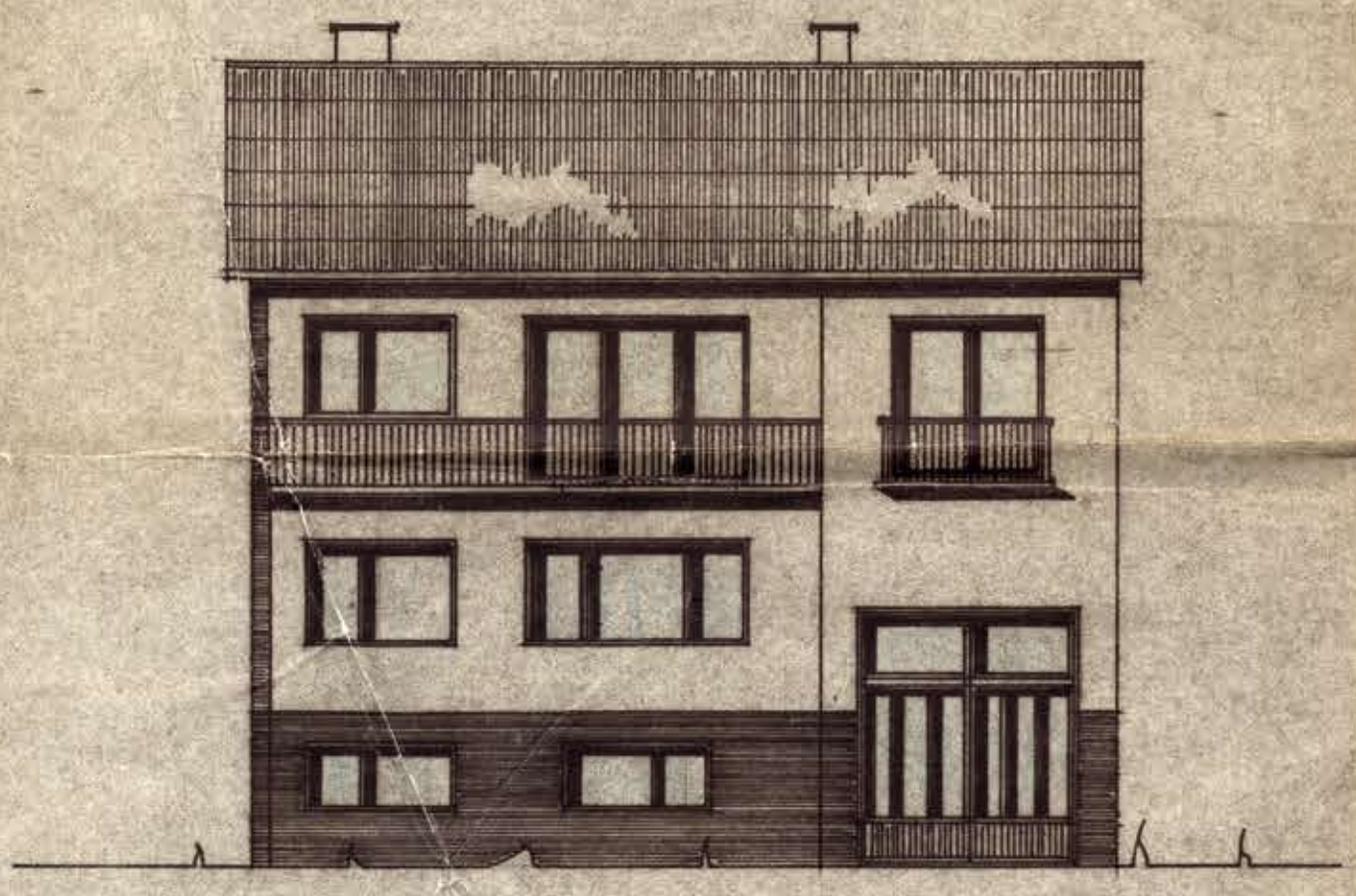

OSTANSICHT.

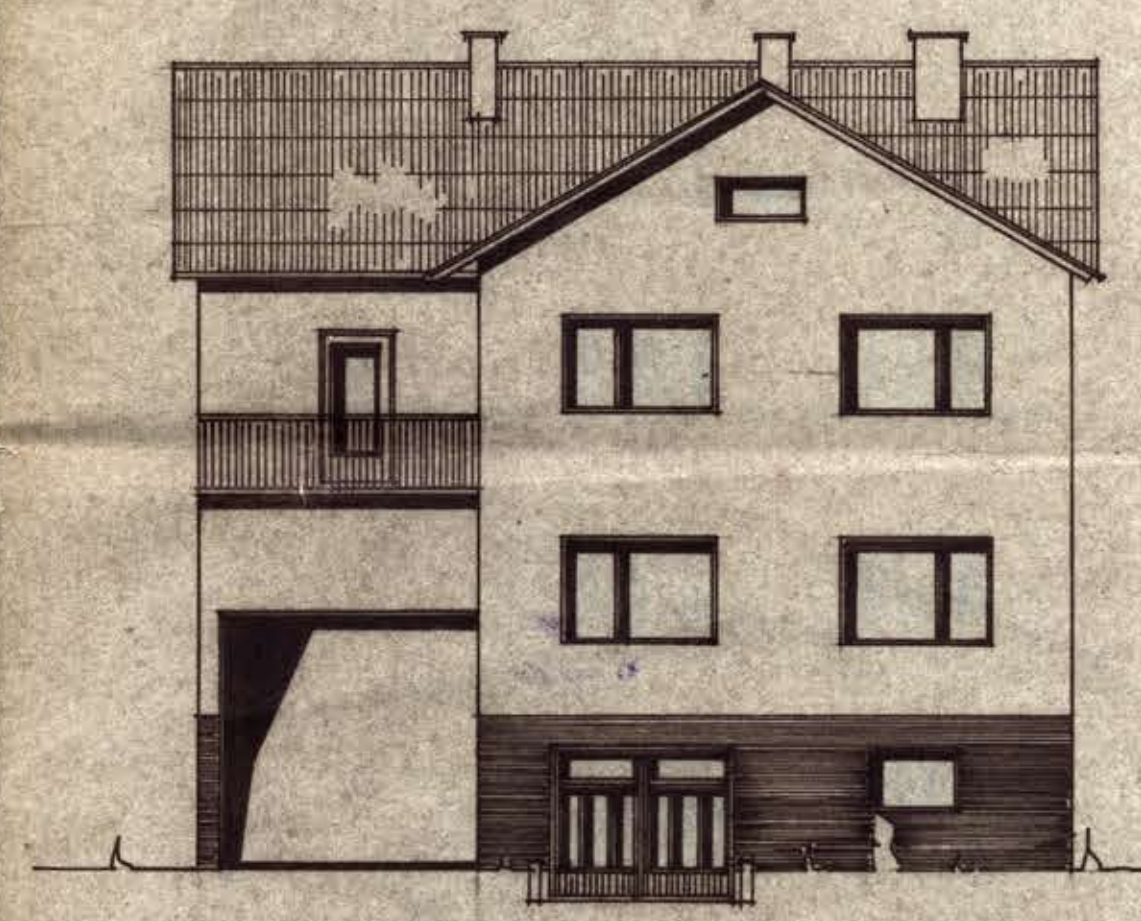

SCHNITT A-B.

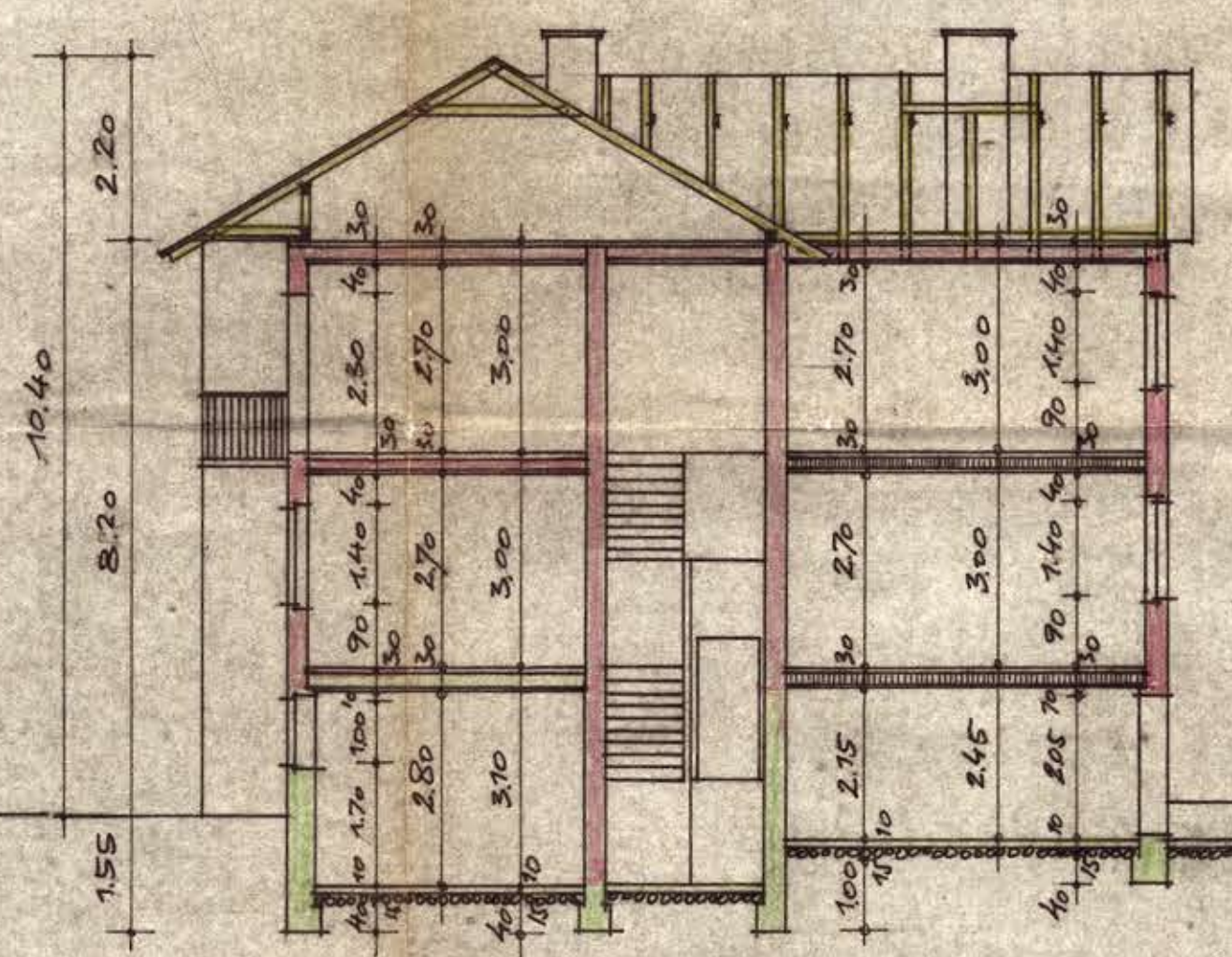

LAGEPLAN = 1:500.

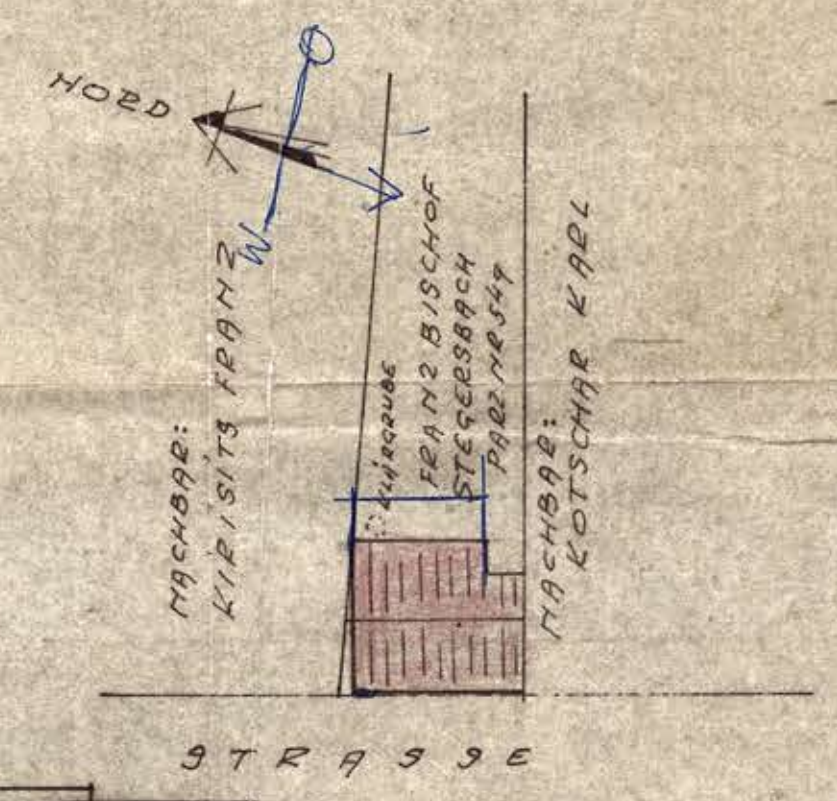

ERDGESCHOSS.

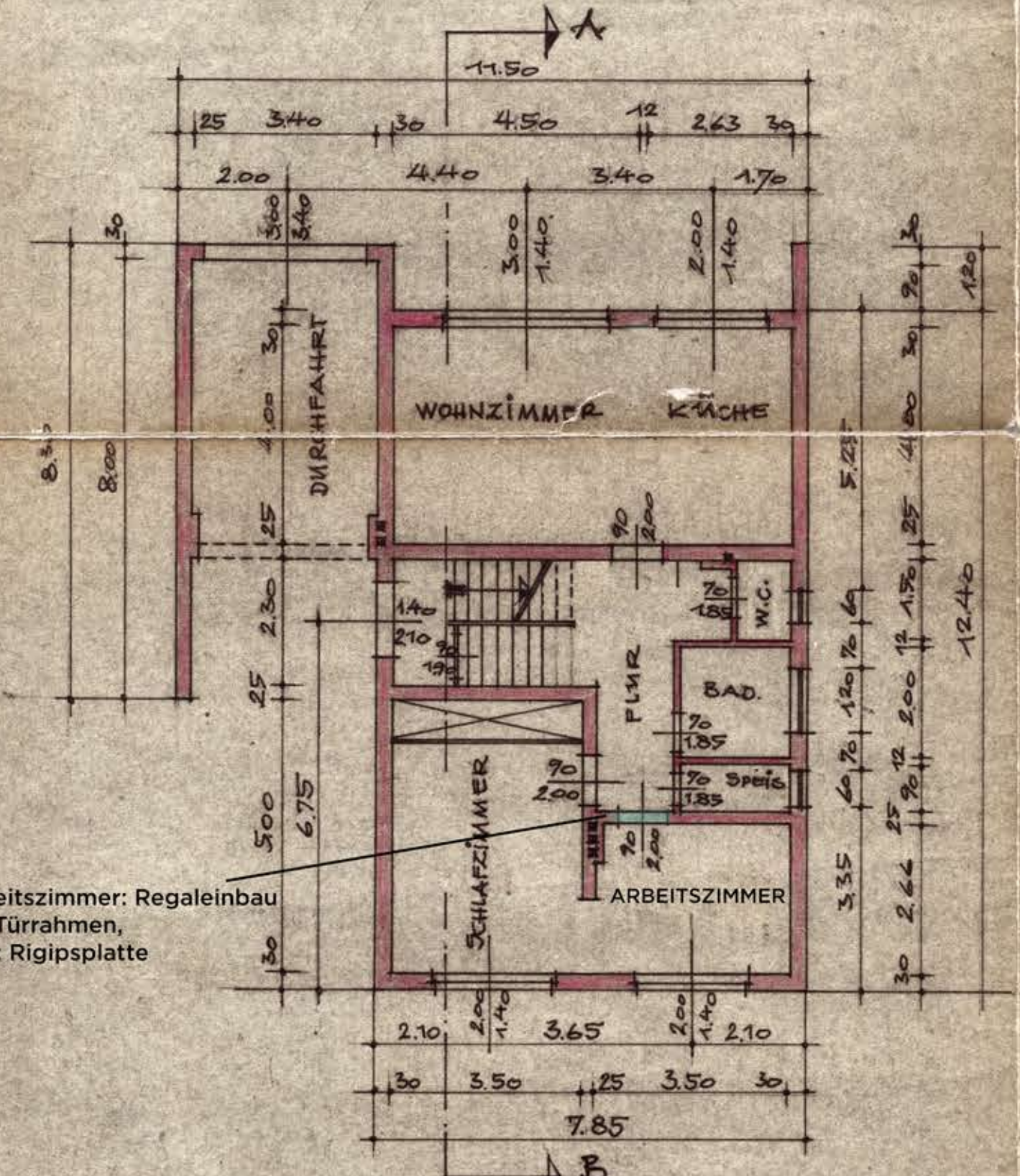

OBERGESCHOSS.

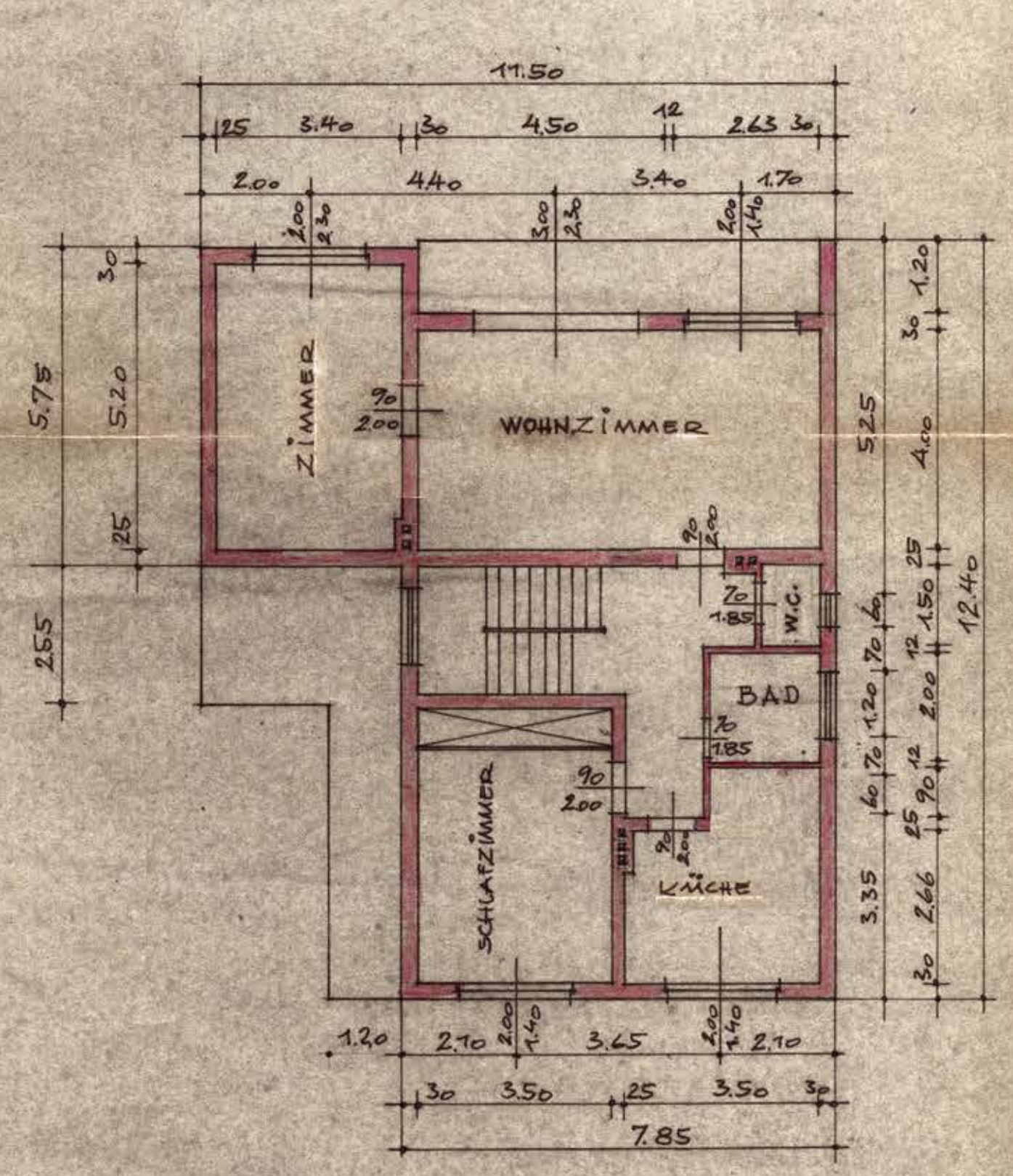

KELLERGESCHOSS.

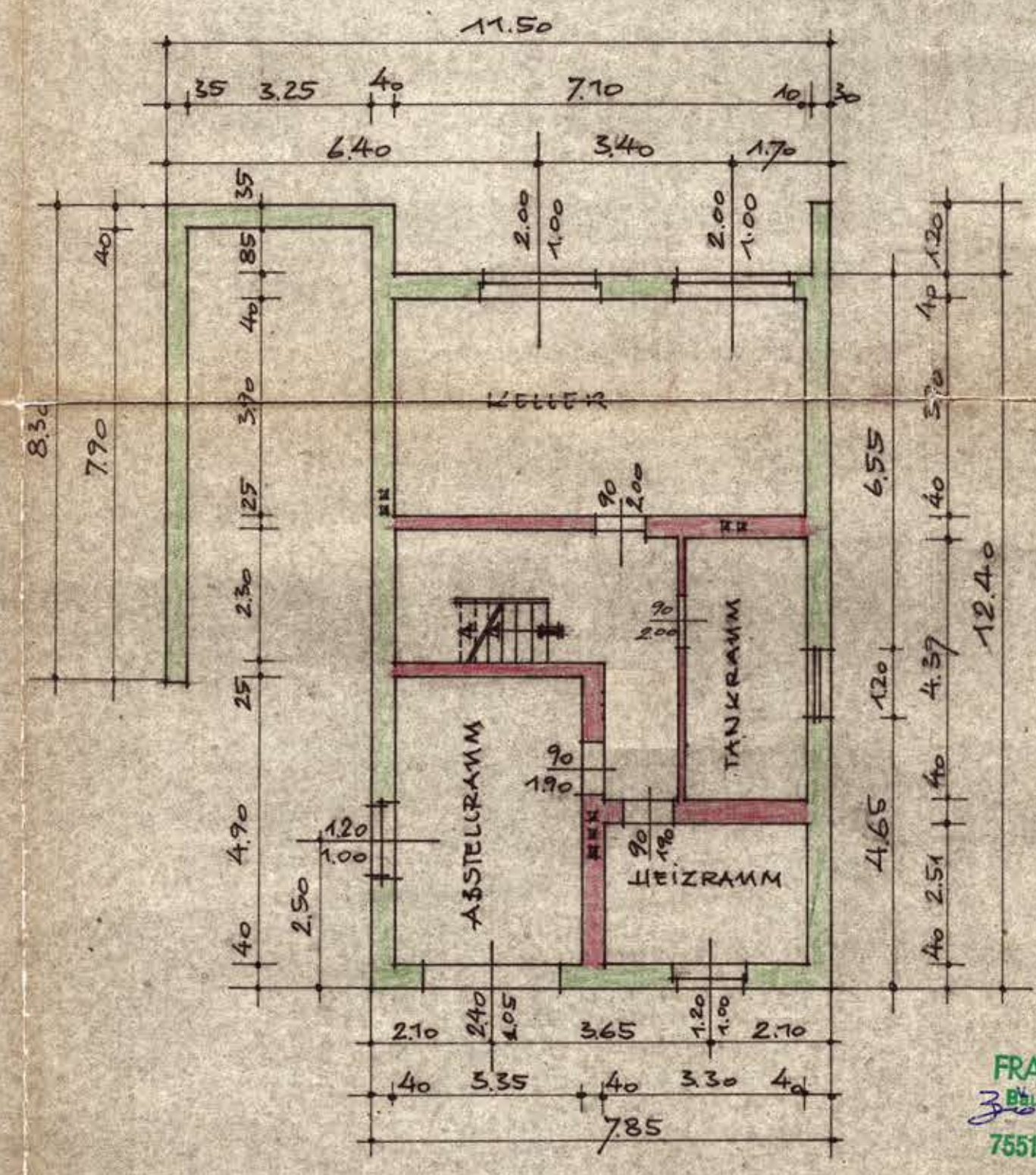

STEGERSBACH, IM FEBER 1967.

DER BAUHERR:

DER BAUFÜHRER: