

Handwritten notes in blue and red ink, including 'E. E. 204' and 'Rauchenswarth'.

HOF-ANSICHT

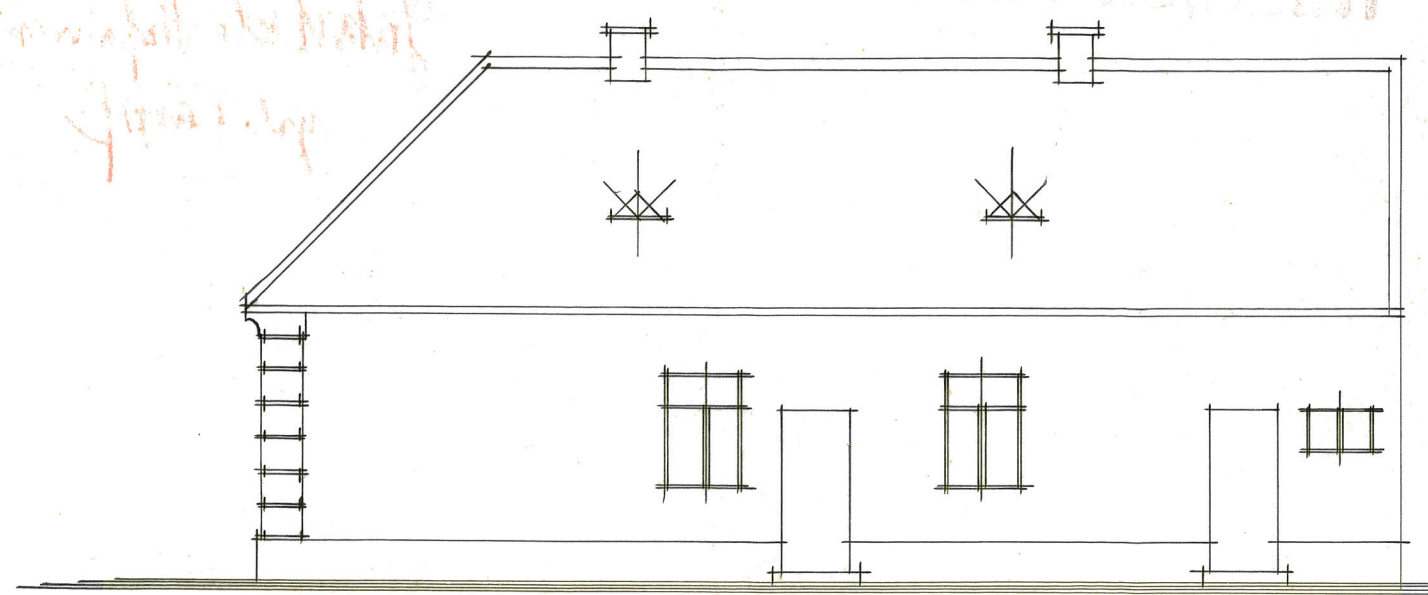

GASSEN-ANSICHT

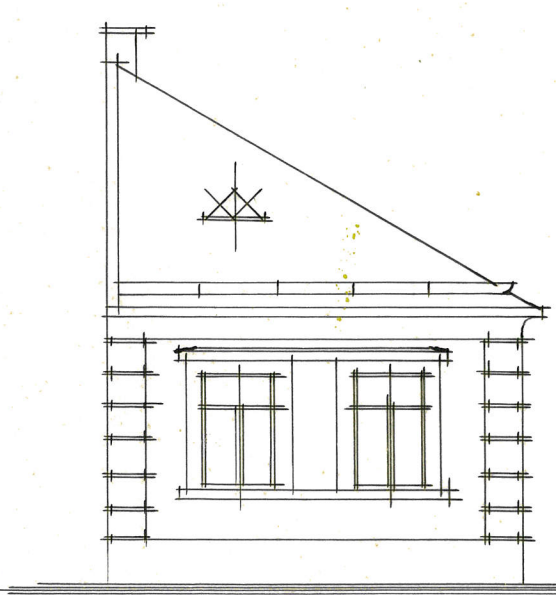

SCHNITT

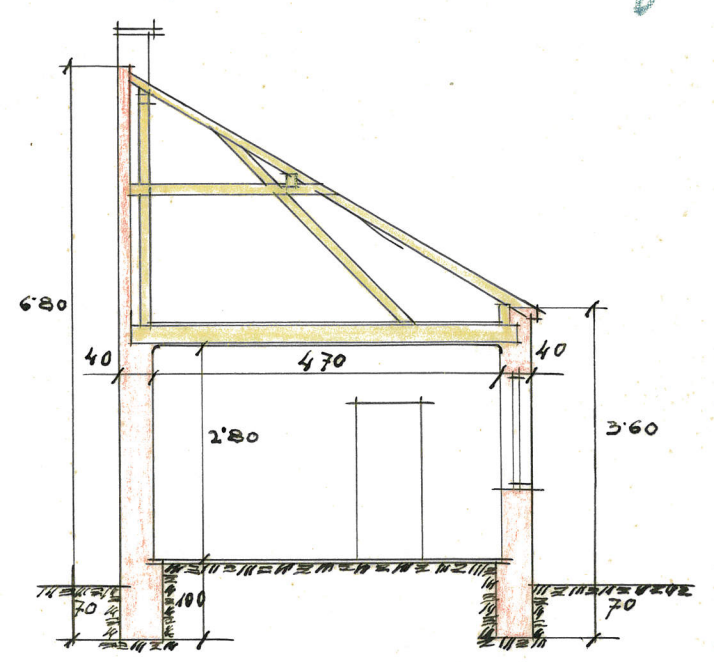

Handwritten number '37' in blue ink.

PARTERRE - GRUNDRISS

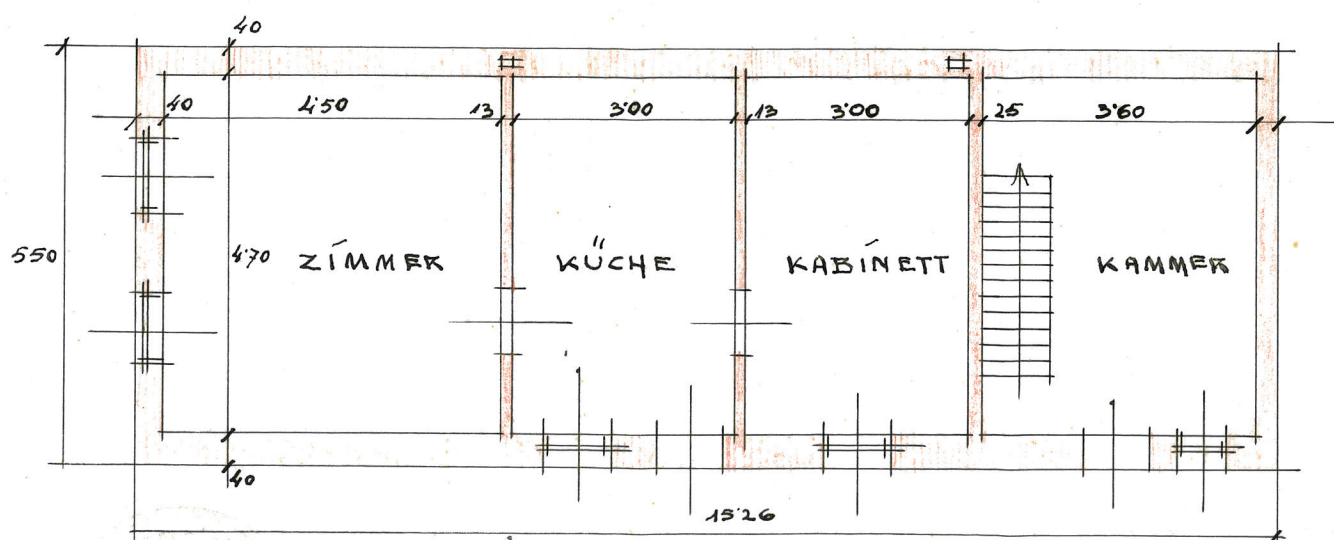

PLAN FÜR DEN BAU EINES
WOHNHAUSES DER FRAU
K. KARPFF WIRTSCHAFTSBE
SITZERIN IN RAUCHENWARTH 37.

FUNDAMENT U. KELLER

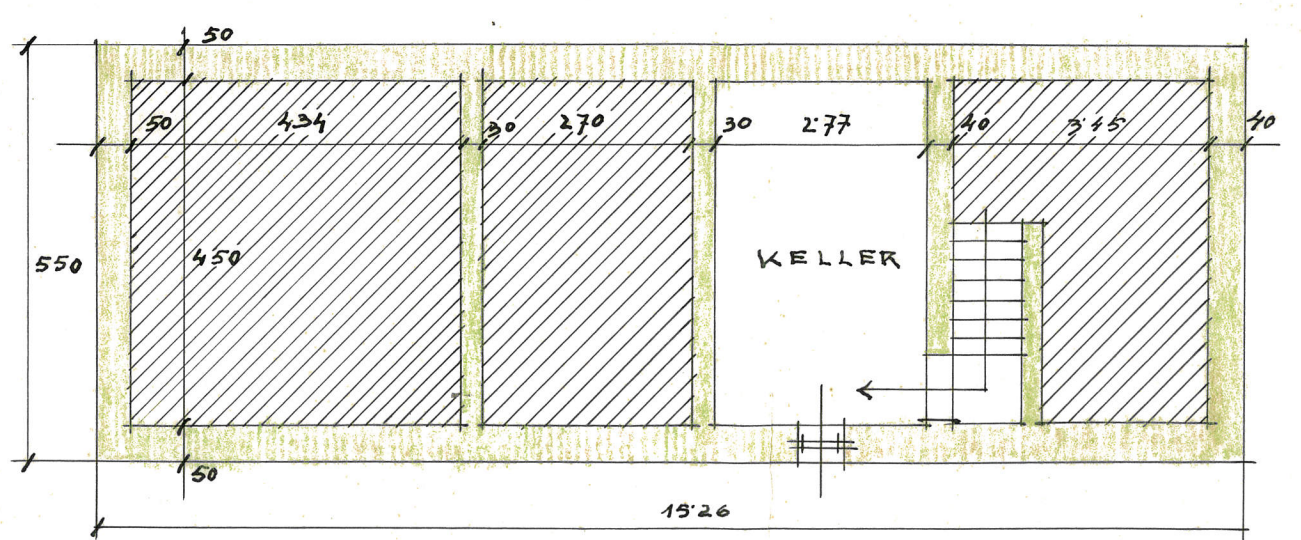

M. 1:100

Handwritten signature and date: 'Planentwurf... im Auftrage...' dated 12/10/1935.

RAUCHENWARTH, IM FEB. 1935

ANTON HILLER
Anton Hiller
Ministerialrat