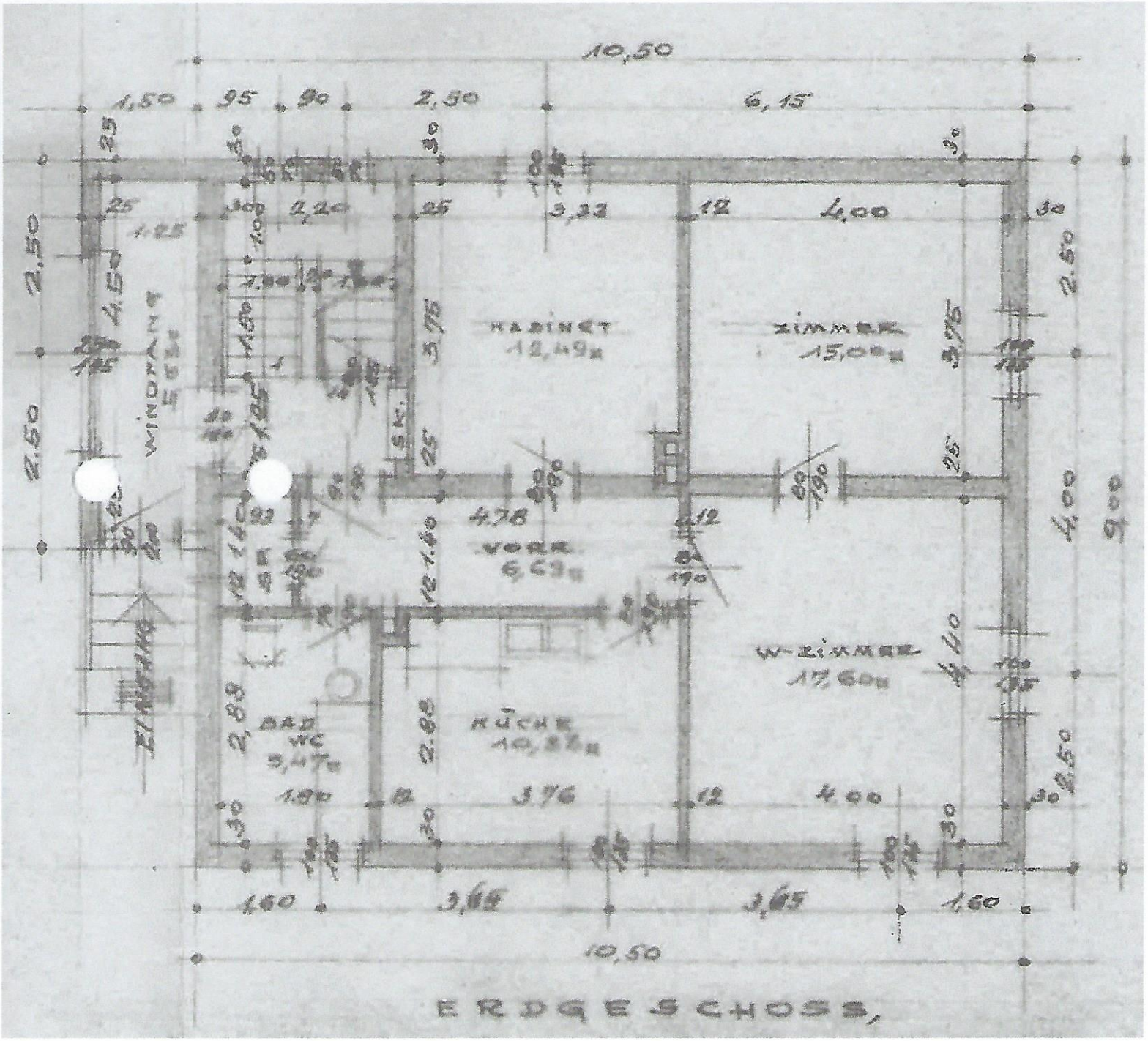

ERDGESCHOSS,

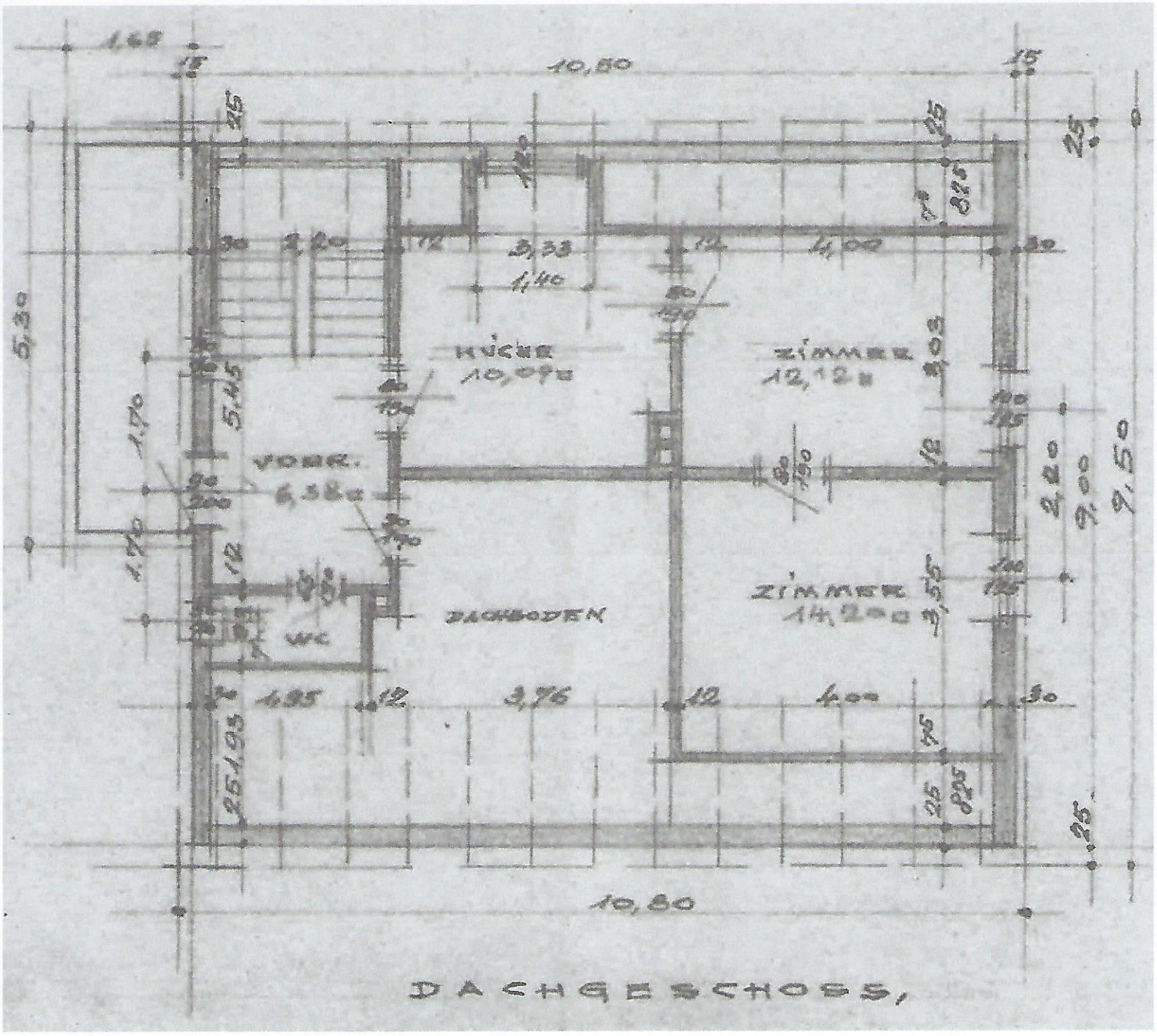

DACHGESCHOSS,

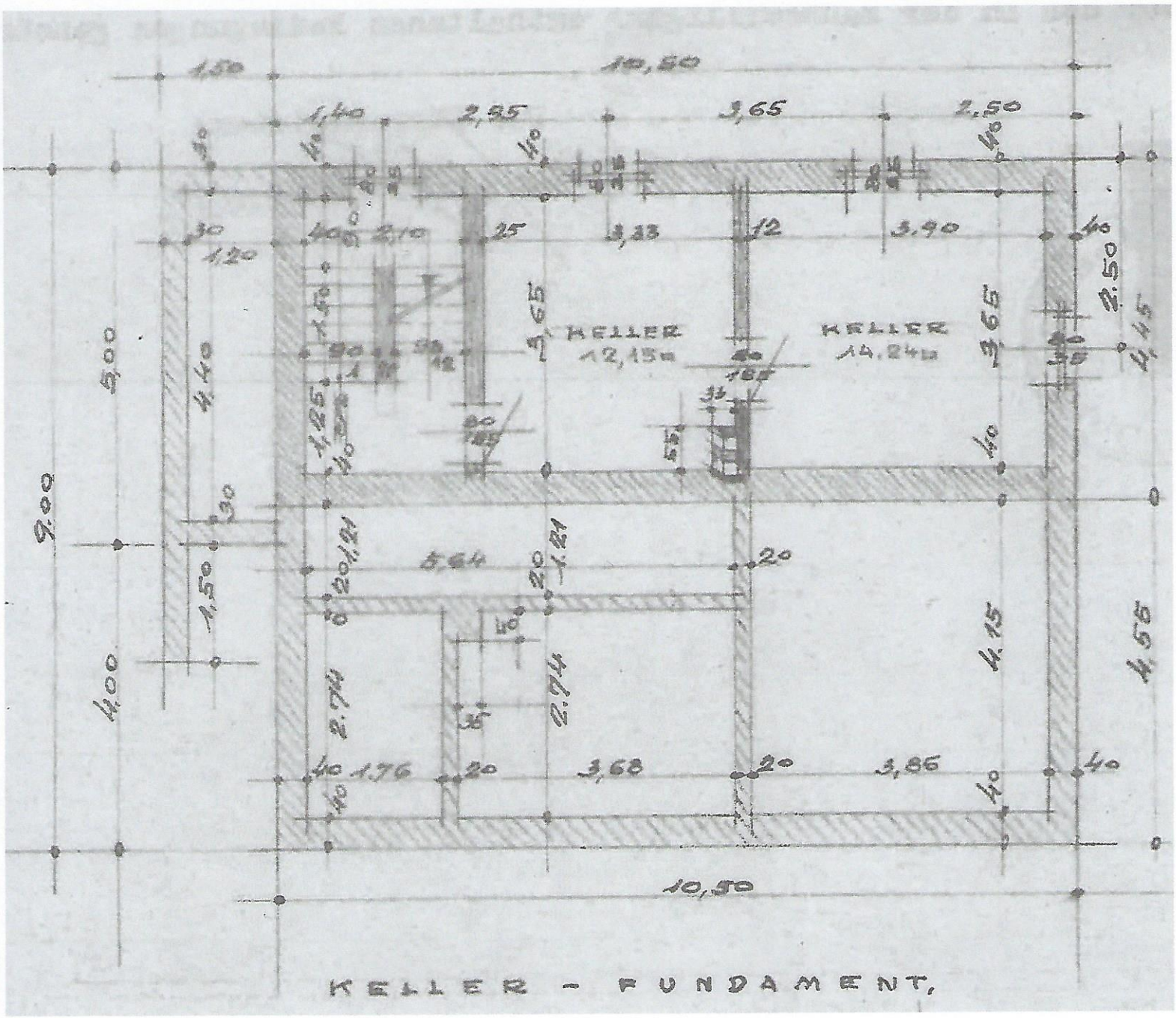

KELLER - FUNDAMENT,