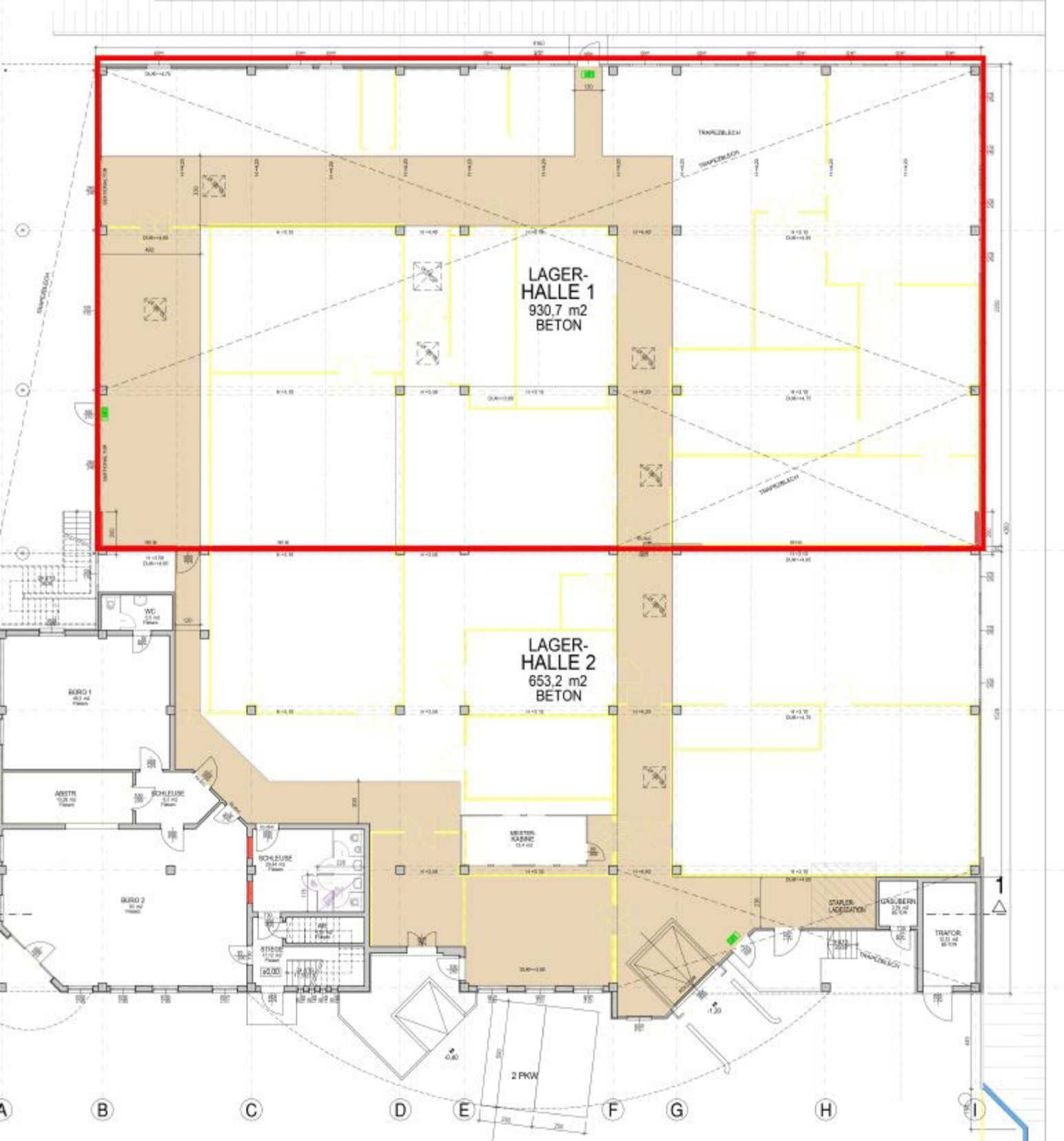
LAGER-
HALLE 1
930,7 m2
BETON
LAGER-
HALLE 2
653,2 m2
BETON
BÜRO 1
BÜRO 2
WC
ABSTR.
SCHLEUSE
SCHLEUSE
MEISTER-
KABINE
STIEGE
STAPLER-
LADESTATION
GRUBEN
TRAFO
2 PKW
TRAPEZBLECH
A
B
C
D
E
F
G
H
I
1