Wohn- und Geschäftsgebäude

Stiftsstrasse 17 4490 St. Florian

BAU&BODEN IMMOBILIEN

A-Top 1.4

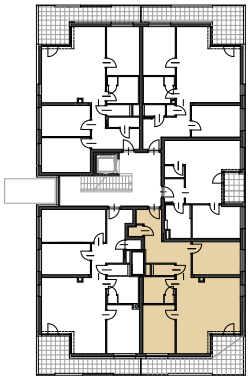

1.OG

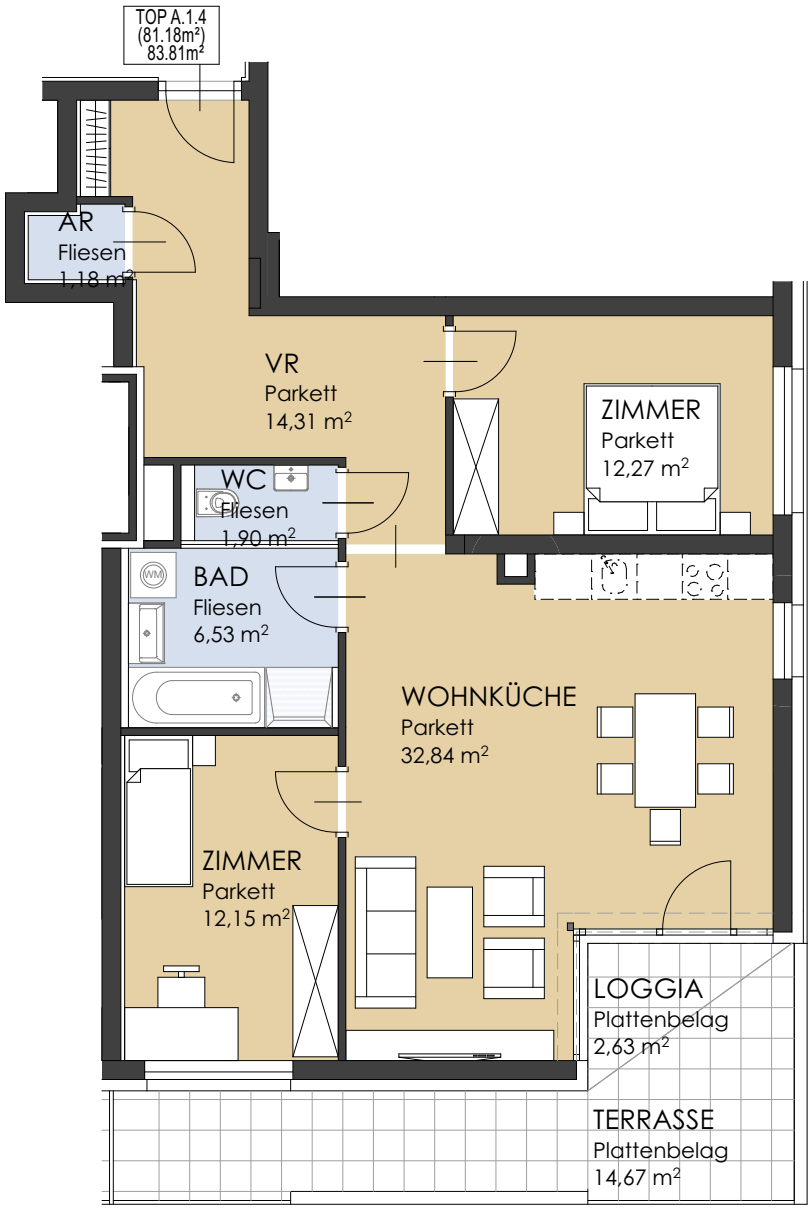

1m 2m 5m 10m M 1:100

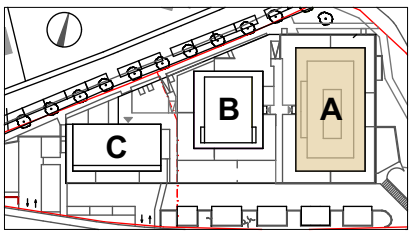

ÄNDERUNGEN VORBEHALTEN, STAND 27.06.2019

HAUS A
1. OBERGESCHOSS TOP 1.4

WOHNFLÄCHE	81,18 m²
LOGGIA	2,63 m²
TERRASSE	14,67 m²